

Exhibit A: Project Schedule

SRCS Relocation & Moving Services RFP #20-05.

District reserves the right to reschedule the move as needed to accommodate the needs of the school District at no additional cost to the school District.

Date	Description	Location
August 3, 2020	<ul style="list-style-type: none"> Remove Furniture from Venetia Valley Relocate Furniture from Short School 	Venetia Valley and Short School
August 4, 2020	<ul style="list-style-type: none"> Remove furniture from the Annex – Relocate to storage and/or recycle Relocate chairs from (1) Classroom in the annex to Venetia Valley 	Davidson Annex
August 5, 2020	Relocation of Davidson <ul style="list-style-type: none"> Relocate Classrooms to Annex Relocate chairs from Science Classrooms to Portable 79 	Davidson
August 6, 2020	Relocation of Davidson	Davidson
August 7, 2020	Relocation of Davidson (if required)	Davidson
TBD	Delivery of Boxes and supplies to Venetia Valley	Venetia Valley
TBD	Relocate Classrooms and Staff	Venetia Valley
TBD	Relocate Classrooms and Staff	Venetia Valley
TBD	Relocate Classrooms and Staff	Venetia Valley
TBD	Decommission of furniture from Portables	Venetia Valley
TBD	Decommission of furniture from Portables	Venetia Valley
TBD	Post Move Support – Davidson	Davidson
TBD	Post Move Support – Venetia Valley	Venetia Valley
TBD	Post Move Support – Venetia Valley	Venetia Valley
TBD	Post Move Support – Venetia Valley	Venetia Valley
TBD	Box Pick Up - Davidson	Davidson
TBD	Box Pick Up – Venetia Valley	Venetia Valley
TBD	Box Pick Up – Venetia Valley	Venetia Valley

EXHIBIT B VENETIA VALLEY
MOVE MATRIX

Existing Location		New Building			Comments
Name (Last Name)	Existing Room Number	Building	New Room Number	Building Grade Level/Room Name	
Marek	51 & 52	E	E101	SDC	MCOE
Malekian	R20	E	E102	1st Grade	
Stranne	R19	E	E103	2nd. Grade	Furniture from Short School
DeMartino	R17	E	E104	2nd. Grade	
DeBaere	R15	E	E105	2nd. Grade	
Occ T (Goltch)	R3	E	E106	Occ T	
Miller	R3	E	E107	Speech	
Morrison	R5	E	E108	K-2 SDC Classroom	
Work Room		E	E109	Work Room	
Work Room		E	E202	Work Room	
DeRecat	R6	E	E112	3 - 5 SDC Classroom	
		E	E113	Flex/Stem	3D printer
Kegley	R23	E	E120	1st. Grade	
Hoch	R22	E	E121	1st. Grade	
Storage/Work Room		E	E122A	Storage/Work Room	
Winston	R18	E	E201	3rd Grade	Furniture from Short School
Vertiz	R12	E	E203	4th Grade	
Paris	R8	E	E205	4th Grade	
Torres	R10	E	E206	4th Grade	
Montejano	R11	E	E207	5th Grade	
Wnuk	R13	E	E208	5th Grade	
Riley	R9	E	E209	5th Grade	
		E	E210	Storage	
Donovan	R4	E	E212	RSP	Furniture from Meteor
Custodian		E	E214B	Custodian	
		E	E215	Storage	
Che	R16	E	E216	3rd Grade	Furniture from Short School
Campos	R14	E	E217	3rd Grade	Furniture from Short School
Custodian		D	D101	Custodian	
Family Center	R7	D	D102	Family Center	
		D	D102A	Office	
MPR		D	D105A	MPR	
		D	D105A	Storage	
Kitchen		D	D106	Kitchen	
Velasco-Mayock	Counseling	D	D118	Counselor 1	
		D	D119	Counselor 2	
Nassar	Psyc	D	D117	Psychologist	

EXHIBIT B DAVIDSON SUMMER 2020 MOVE MATRIX

NAME	EXISTING LOCATION	NEW LOCATION	COMMENTS
Gonz	16	20	Do not move boxes from the counter
Steel Pans	27	38	
Knopf	30	36	
Spec. Ed	35	Annex 78	
Spec. Ed/SDC	35	Annex 79	
Wright	50	Annex 72	
Cox	51	Annex 73	
West	52	Annex 71	
Founts	53	39	
Stickel	55	Annex 75	
Hollan	56	Annex 70	
Osegu	57	Annex 76	
Klein	82	81	
Lang (Fitness Room)	FC	80	
MCOE	From VV	30	They do their own moves
DXL/CF	Library Office	Annex 92	
Family Center	Main Office	12	
Bell	Portable 38	24	
Promis	Portable 39	50	
Shens	Portable 70	51	
Marsil	Portable 71	26	
Math 8	Portable 72	57	
Math 8	Portable 73	56	
Papa	Portable 74	52	
Math 8	Portable 75	55	
JDZ	Portable 76	64	
Ander	Portable 77	25	
Lesh	Portable 78	53	
Bala	Portable 79	35	
Shee	Portable 80	21	
Robin	Portable 81	16	Only furniture moves - grocery carts stay
Chamberlain	Portable 82	Fitness Center	
DXL/CF		Annex 90	DXL may take these rooms 90-92but all
DX/CF		Annex 91	
Old Science Classroom		Portable 79	Move Chairs

Davidson Middle School Campus Map

ORIGIN

82	81 Robinson	80 Sheetz	79 Balano	78 Leshnick	77 Andersen	76 Diaz-Zamora	75 Franks	74 Papanicolas	73 Fell	72 Kozuki	71 Marsili	70 Shenson
----	----------------	--------------	--------------	----------------	----------------	-------------------	--------------	-------------------	------------	--------------	---------------	---------------

Annex

Jordan St.

FR

**Gym
ALL PE
Classes**

**Parking
Lot**

		39 Promis				
		27 Mares	37 Singer	38 Bell		
22 Roemer	26 Hopkins/Canepa	36 Moore	35 Castillo Ryan	34 Blegen		
21 Reagan	25 Morrison	LIBRARY		33 Wallace		
20 Carmin	24 Orando	66 DXL		32 Cushman		
	23 Flanagan			31 McCamey		
				30 Knopf		
12 Powell	16 Logan			42 Curry	45 Massey	
11 Peters	15 Rhinar	Proper		41 Ruskin	44 Albertson	
10 Kernan	14 Harris			40 Anzia	43 Montiel	
Main Office/ Administration		Com. Rm. Gonzalez				

58
Trillo

54
McCabe

53
Founts

52
West

51
Cox

50
Wright

55
Stickel

56
Holland

57
Garcia

ANNEX

RESTACK



280 Woodland Ave.
San Rafael, CA 94901

Lindaro St.

Davidson Middle School Campus Map

DESTINATION

	81 Robinson	80 Sheetz	79 Balano	78 Leshnick	77 Andersen	76 Diaz-Zamora	75 Franks	74 Papanicolas	73 Fell	72 Kozuki	71 Marsili	70 Shenson
--	----------------	--------------	--------------	----------------	----------------	-------------------	--------------	-------------------	------------	--------------	---------------	---------------

Annex

Jordan St.



**Gym
ALL PE
Classes**

**Parking
Lot**

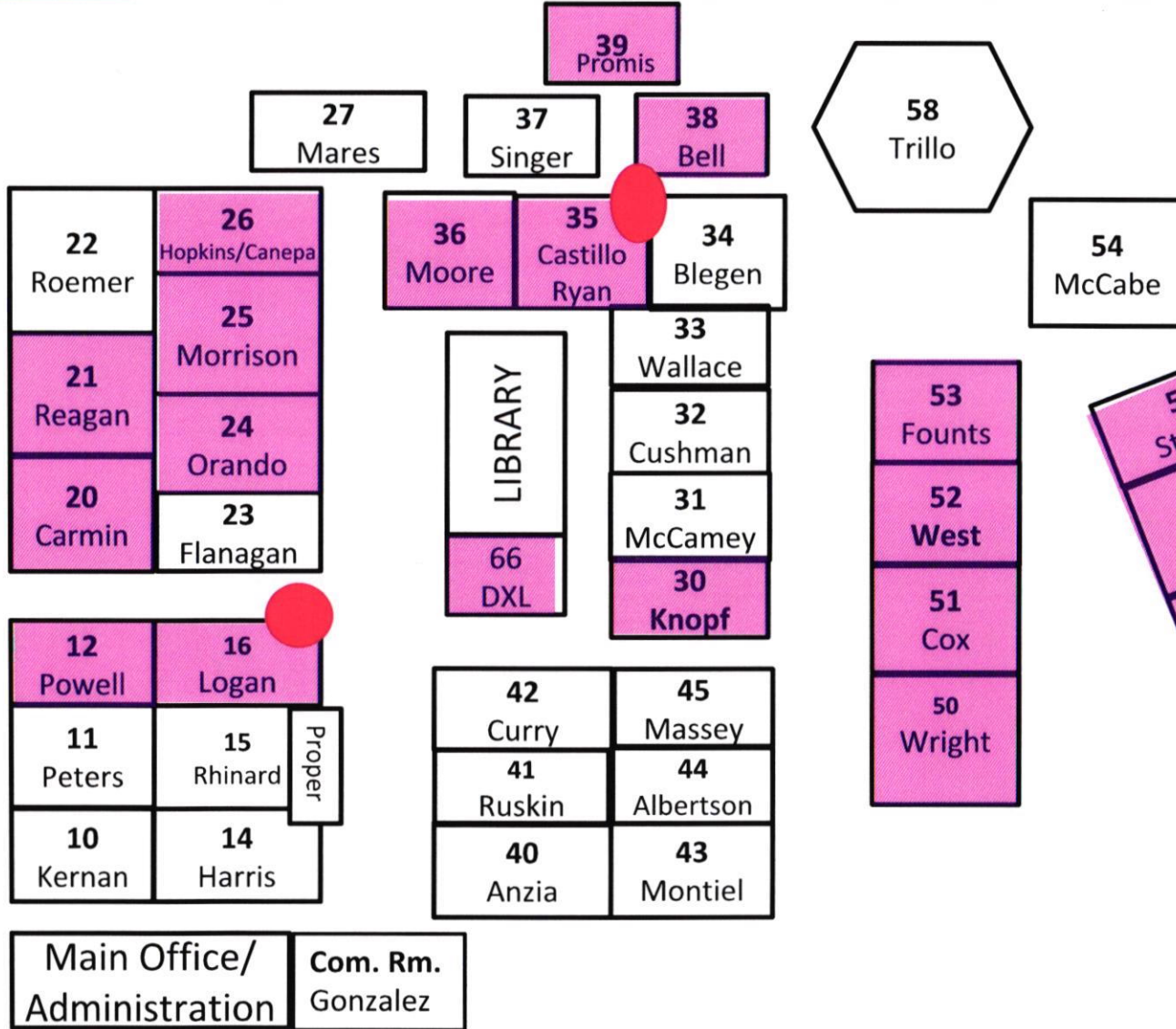

280 Woodland Ave.
San Rafael, CA 94901

Lindaro St.

DAVIDSON ANNEX - DESTINATION

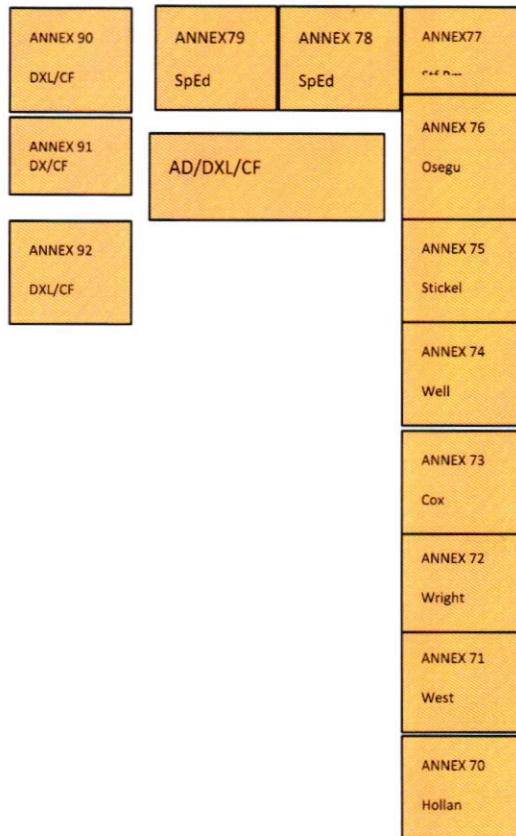

VENETIA VALLEY BUILDING D

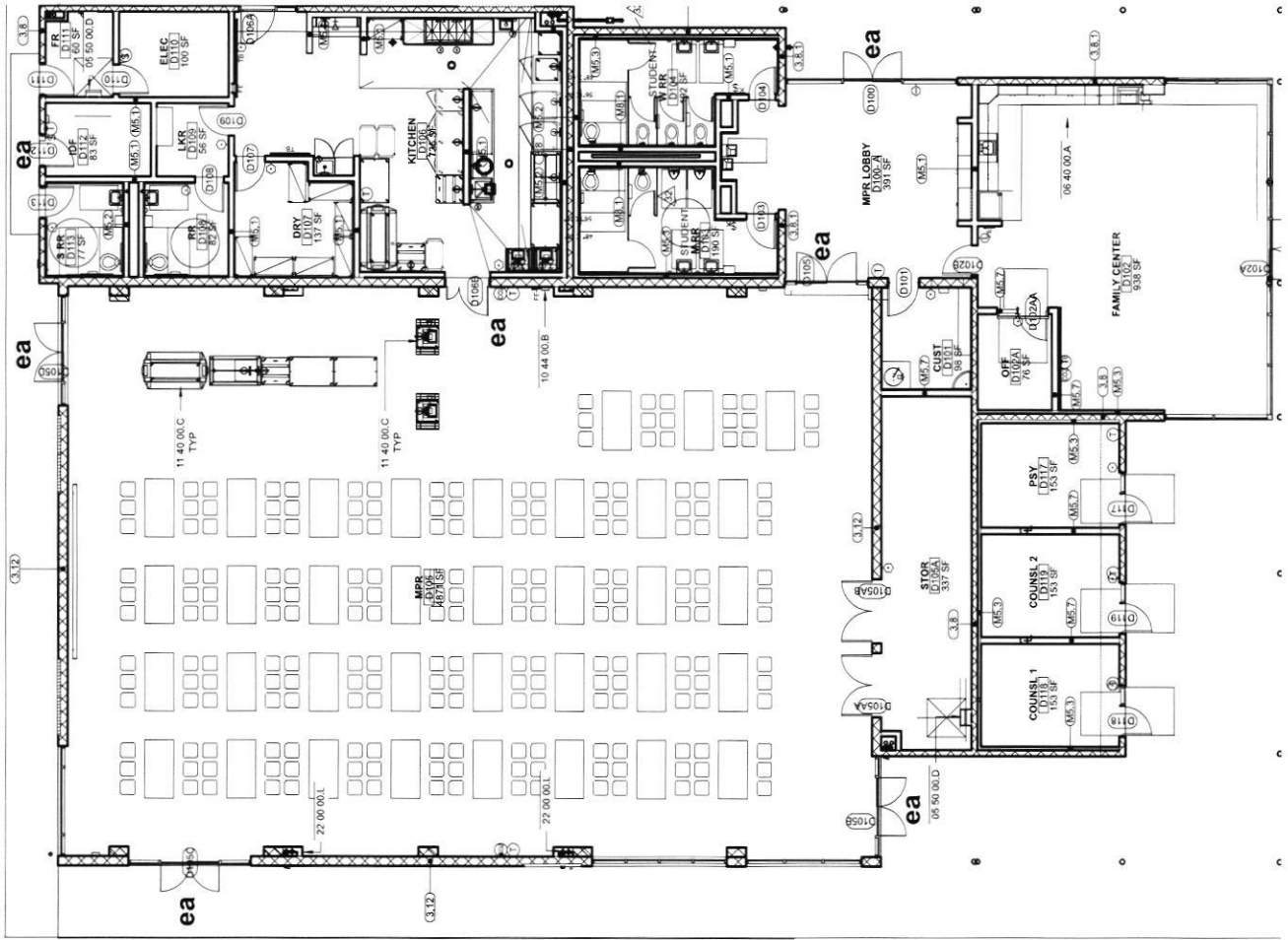

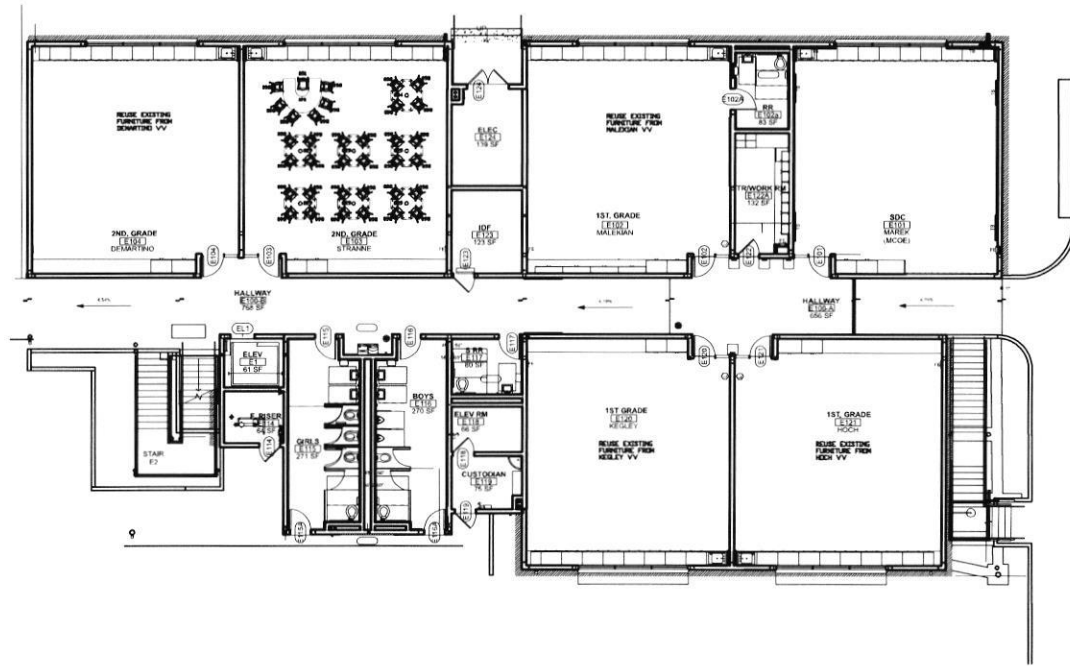
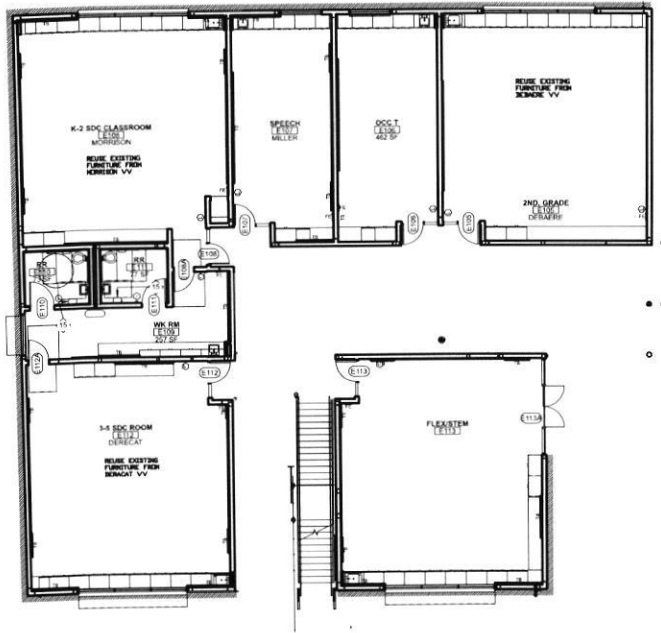

Venetia Valley School
Building E - FLOOR 1

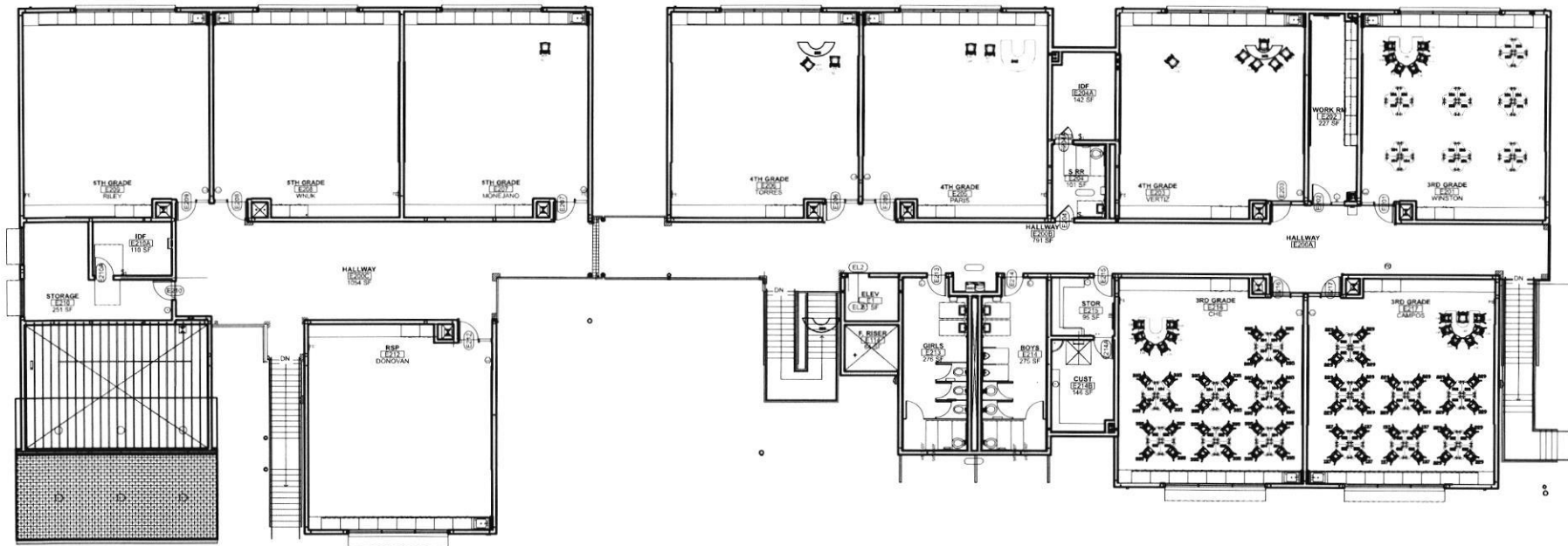

Venetia Valley School
Building E- FLOOR 2

Exhibit E: References

SRCS Relocation & Moving Services RFP #20-05

1. School Name:
Approximate number of Staff and Classrooms Relocated:
Estimated Fee:
Contact:

2. School Name:
Approximate number of Staff and Classrooms Relocated:
Estimated Fee:
Contact:

3. School Name:
Approximate number of Staff and Classrooms Relocated:
Estimated Fee:
Contact: